

Office copy

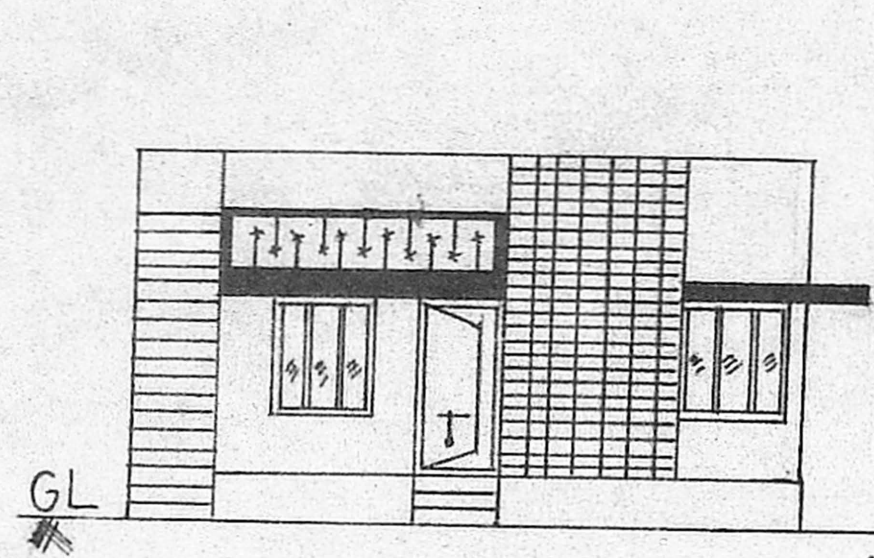

①



FRONT ELEVATION

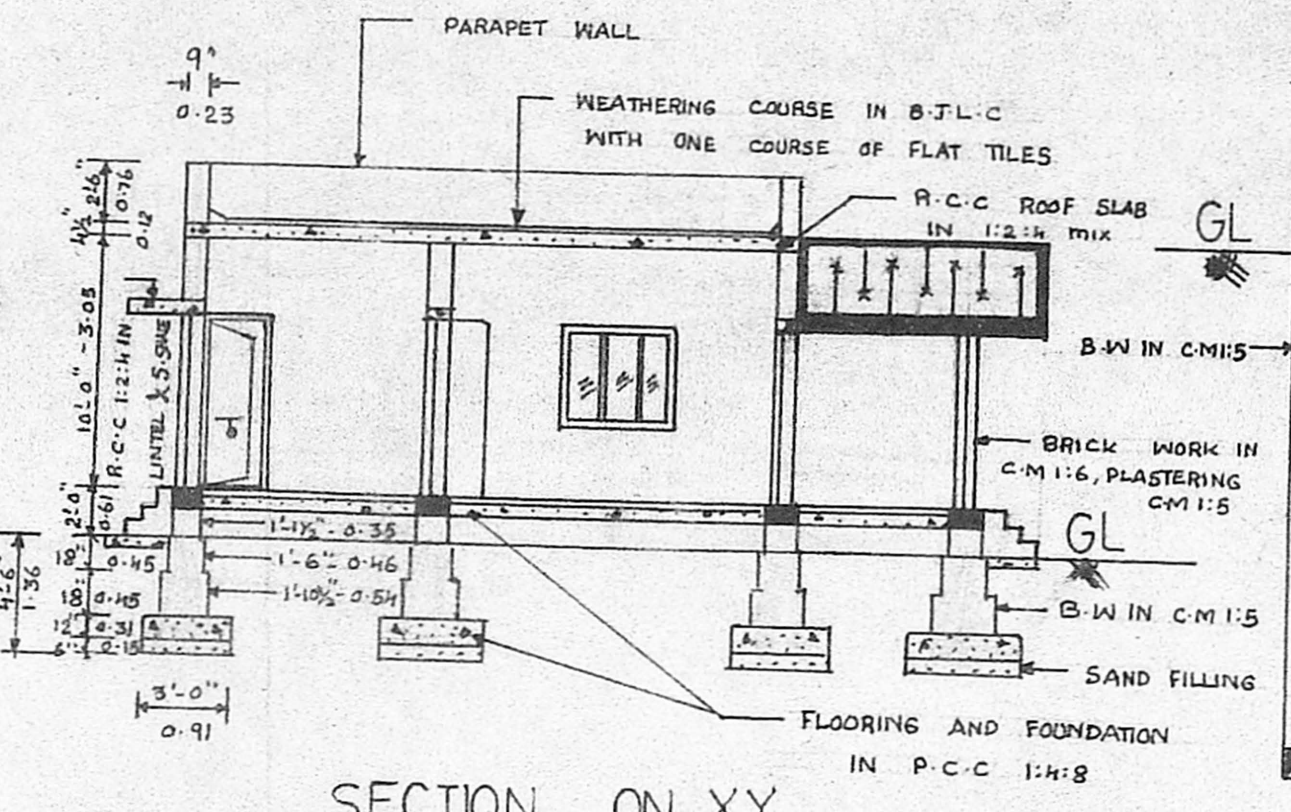

SECTION ON XY

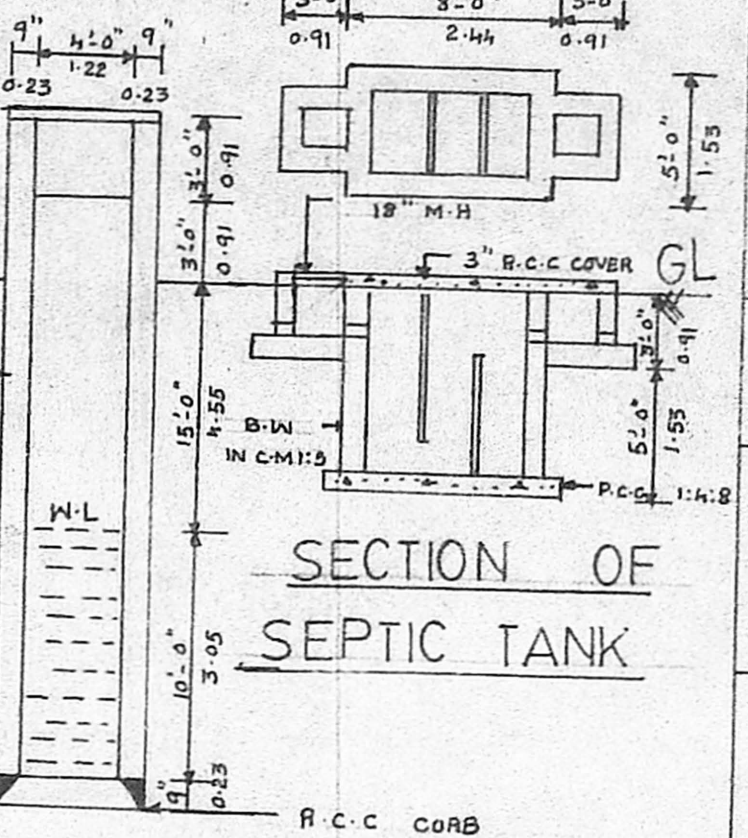

SECTION OF WELL

SECTION OF SEPTIC TANK

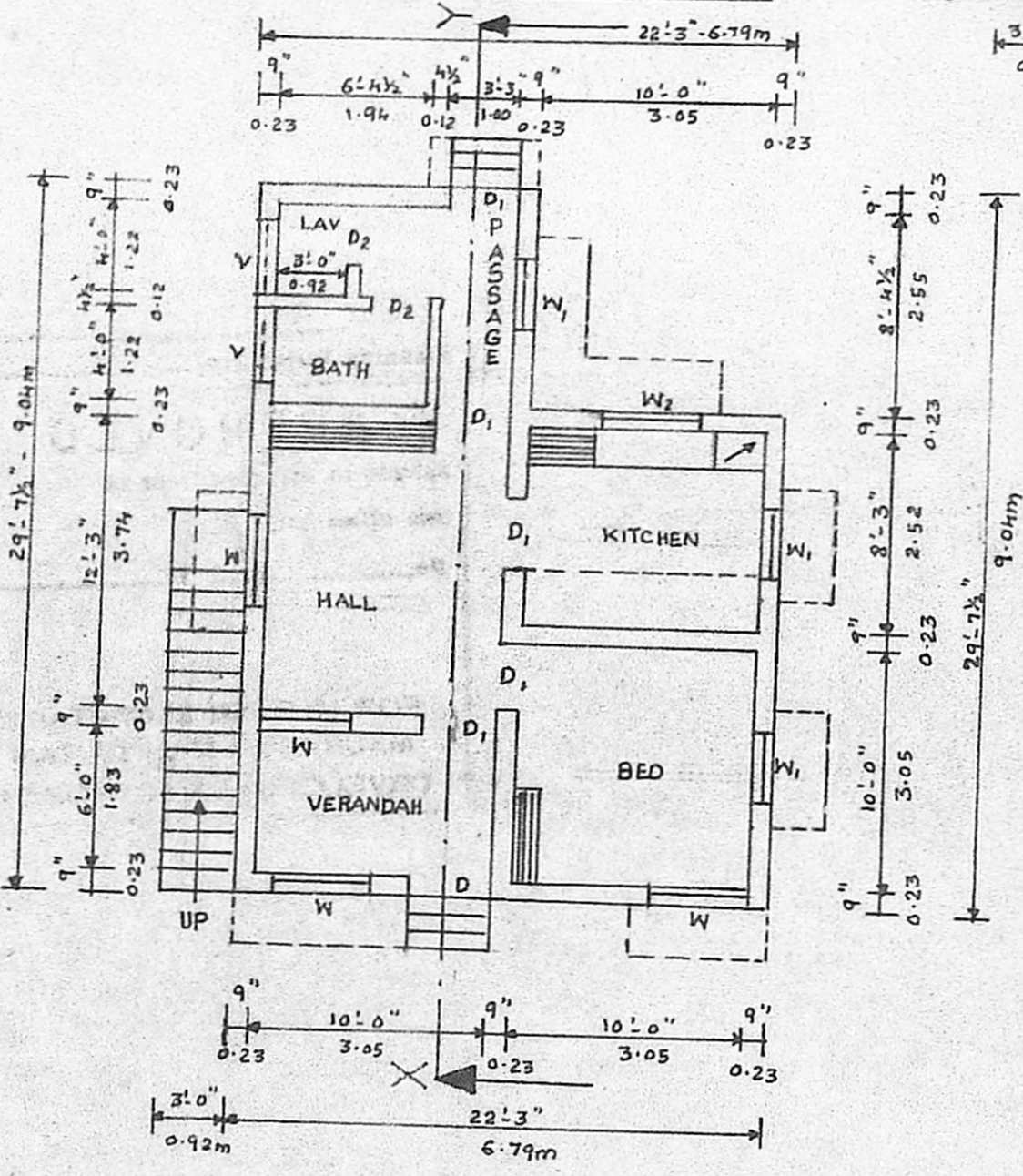

GROUND FLOOR PLAN

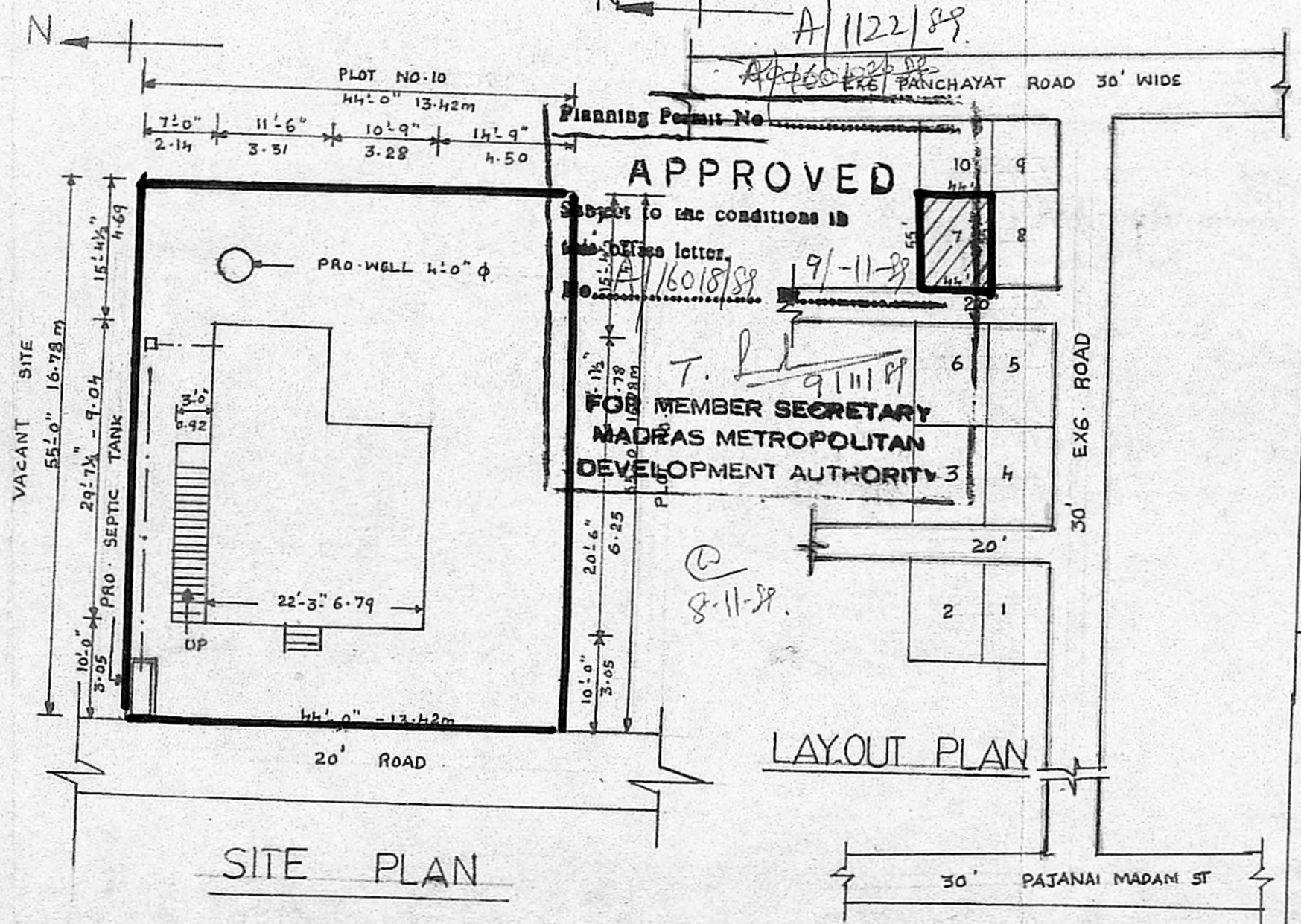

SITE PLAN

LAYOUT PLAN

SCHEDULE OF JOINERY

DOOR-D - 3'-3" x 6'-6" - 1.00 x 1.98m
 DOOR-D1 - 3'-0" x 6'-6" - 0.92 x 1.98
 DOOR-D2 - 2'-6" x 6'-6" - 0.76 x 1.98
 WINDOW-W - 4'-0" x 4'-0" - 1.22 x 1.22
 WINDOW-W1 - 3'-0" x 4'-0" - 0.92 x 1.22
 WINDOW-W2 - 4'-0" x 3'-0" - 1.22 x 0.92
 VENTILATOR-V - 3'-3" x 1'-6" - 1.00 x 0.5
 ALL JOINERY IN WELL SEASONED WOOD.

PLOT AREA - 2420 SFT (OR) 224.85 Sq.M
 PLINTH AREA - 561.10 SFT (OR) 52.155 Sq.M
 CARPET AREA - 445.25 SFT (OR) 41.20 Sq.M

EXG. ROAD SHOWN THUS -

PRO. WORK SHOWN THUS -

BOUNDARY LINE SHOWN THUS -

DRAINAGE LINE SHOWN THUS -

SCALE - 1 INCH TO 8 FEET

PLAN SHOWING THE PROPOSED CONSTRUCTION OF HOUSE IN PLOT NO. 7 GOVINDASAMY NAGAR, PART II S.NO 207/8 NO. 154 MADIPAKKAM VILLAGE, SAIDAPET TALUK, CHINGLEPUT DISTRICT.

APPROVED

Subject to the conditions in the bye laws letter No. A/16018/89 dated 9/11/89

T. P. [Signature]

FOR MEMBER SECRETARY
 MADRAS METROPOLITAN DEVELOPMENT AUTHORITY 3

C. A. Vasudeva Rao

OWNER

C. A. VASUDEVA RAO, L.C.E.
 Civil Engineer & Consultant
 Licensed Surveyor of Madras Corporation, Tambalam Municipality & Alandur Municipality.
 Off: 24, MUNICIPAL BLDG, SHANMUGAM ROAD, TAMBARAM, MADRAS-600045

LICENSED SURVEYOR